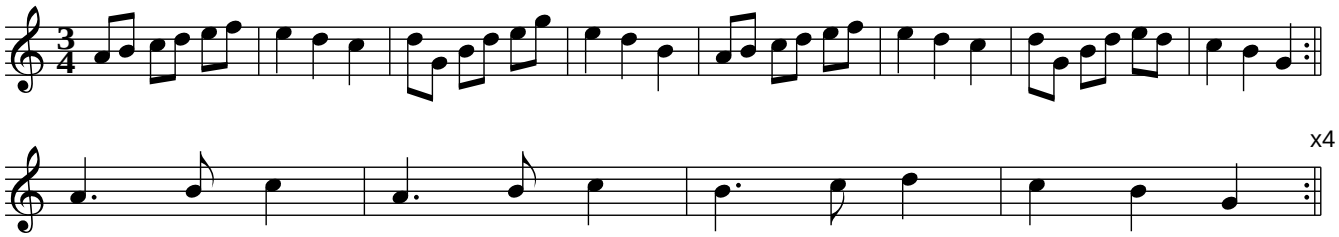Valse Ollu